

CMDA 'C' / PP No. 1
 C. No. CA 39713/2000
 Serial: PRT I
 PRT II
 SANKARATHA CENTRAL COLLEGE

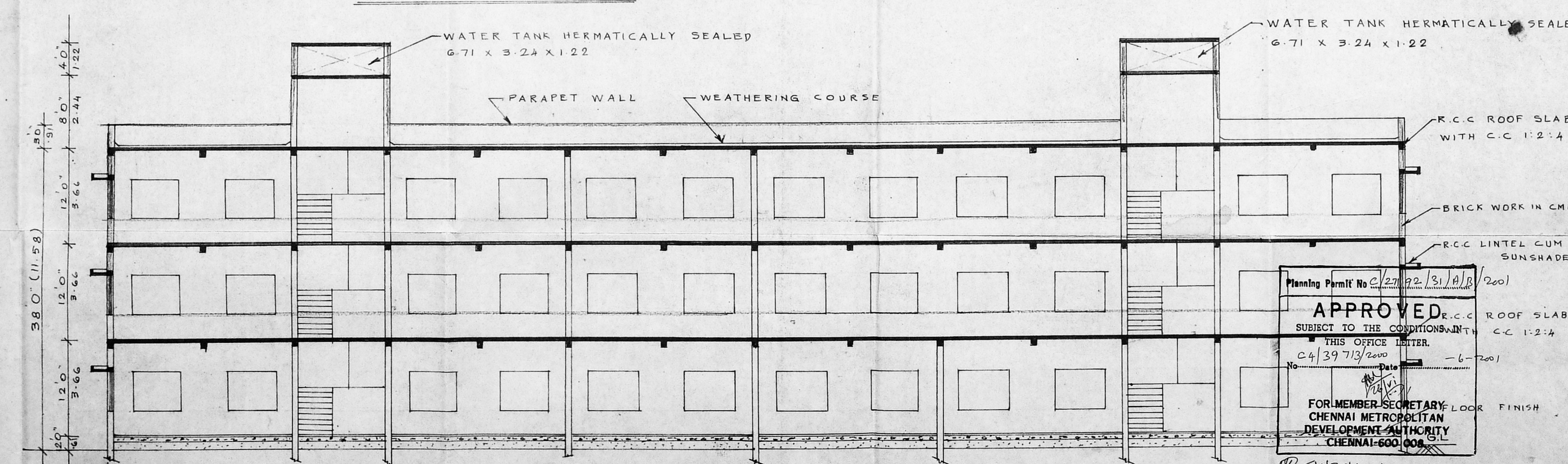
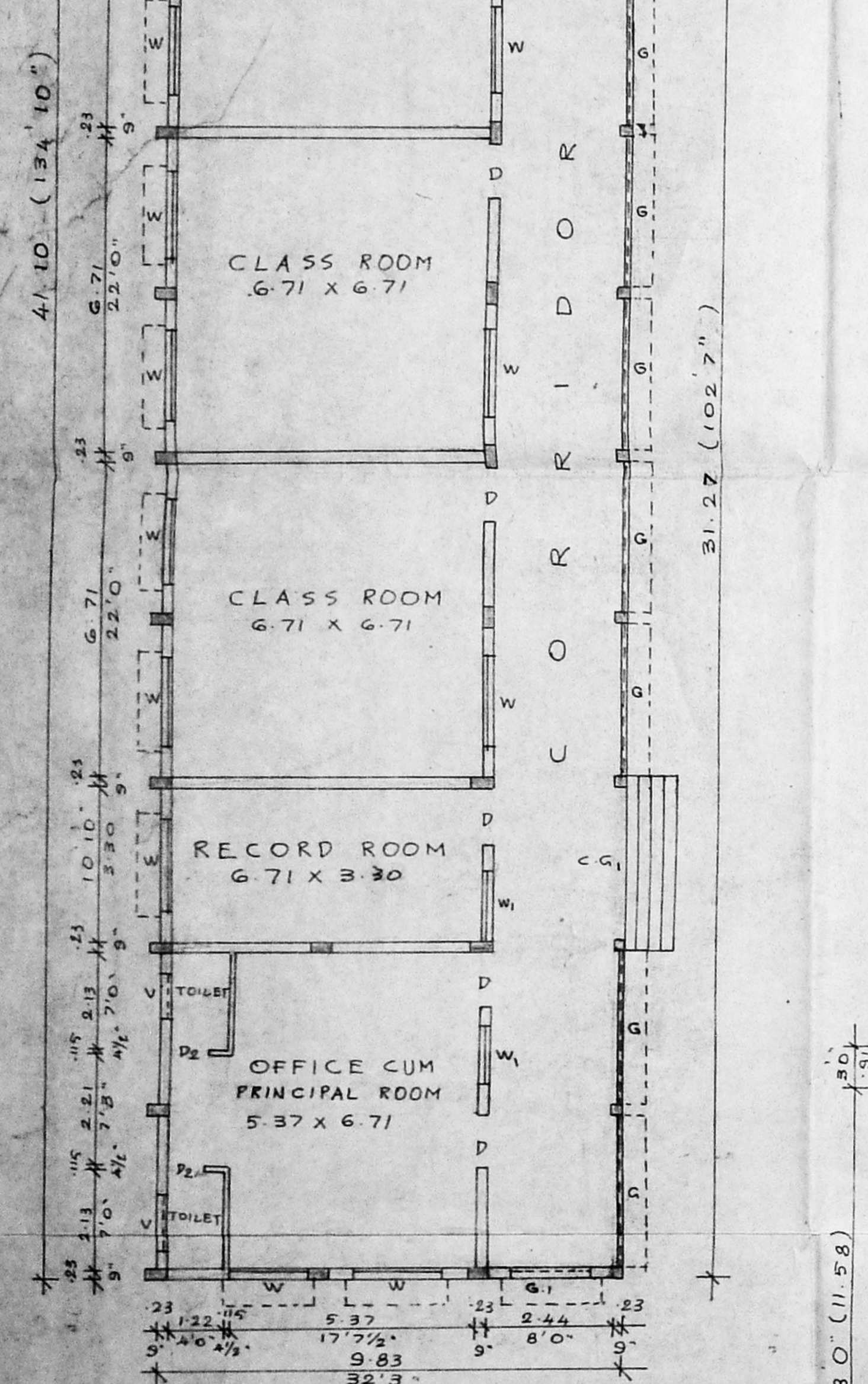
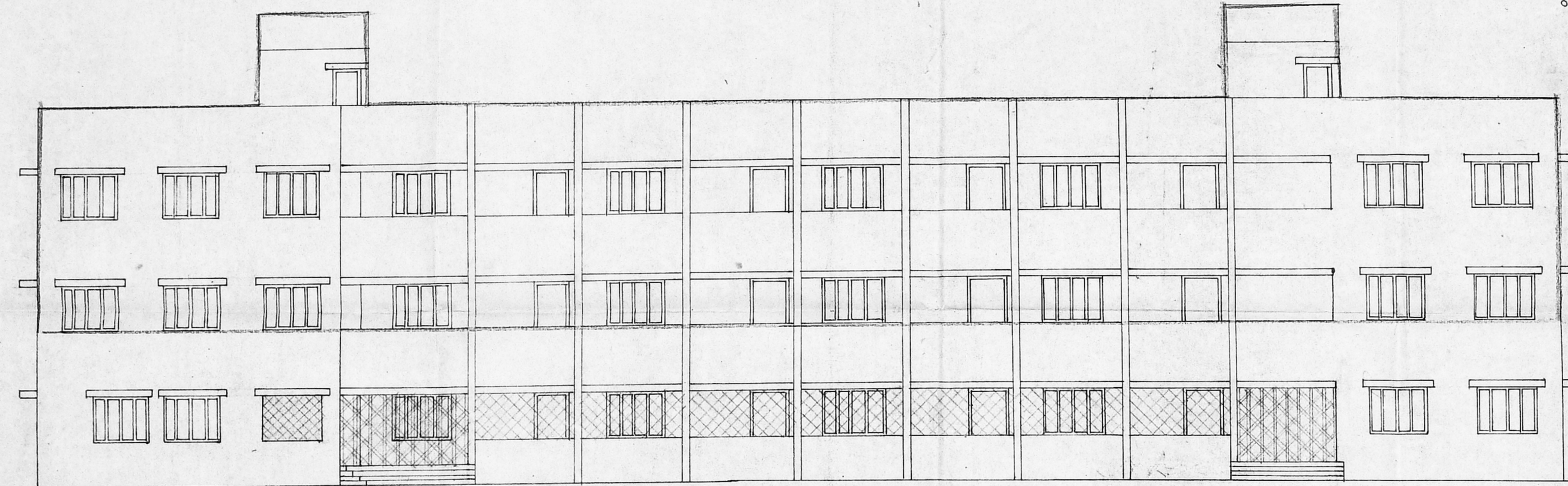
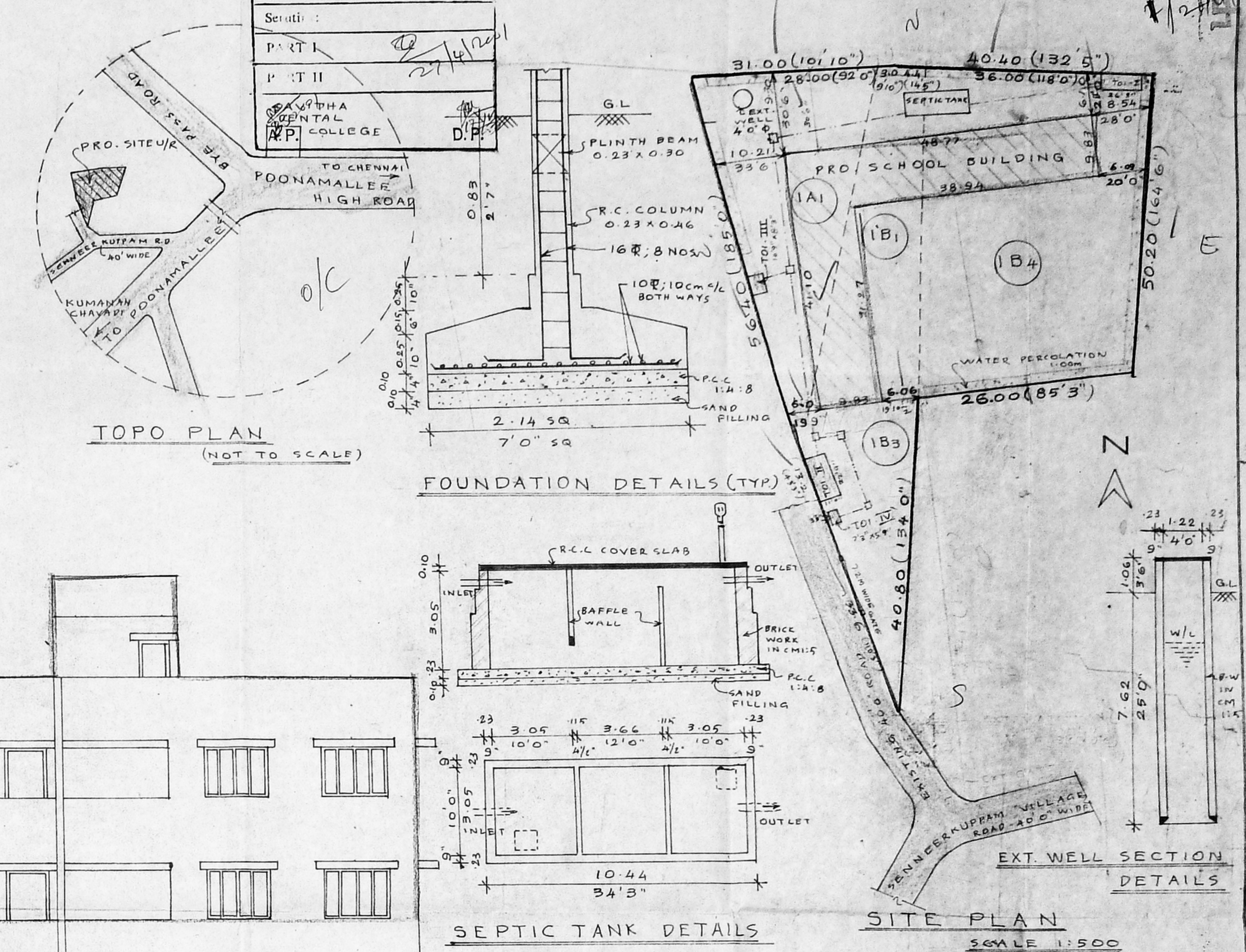
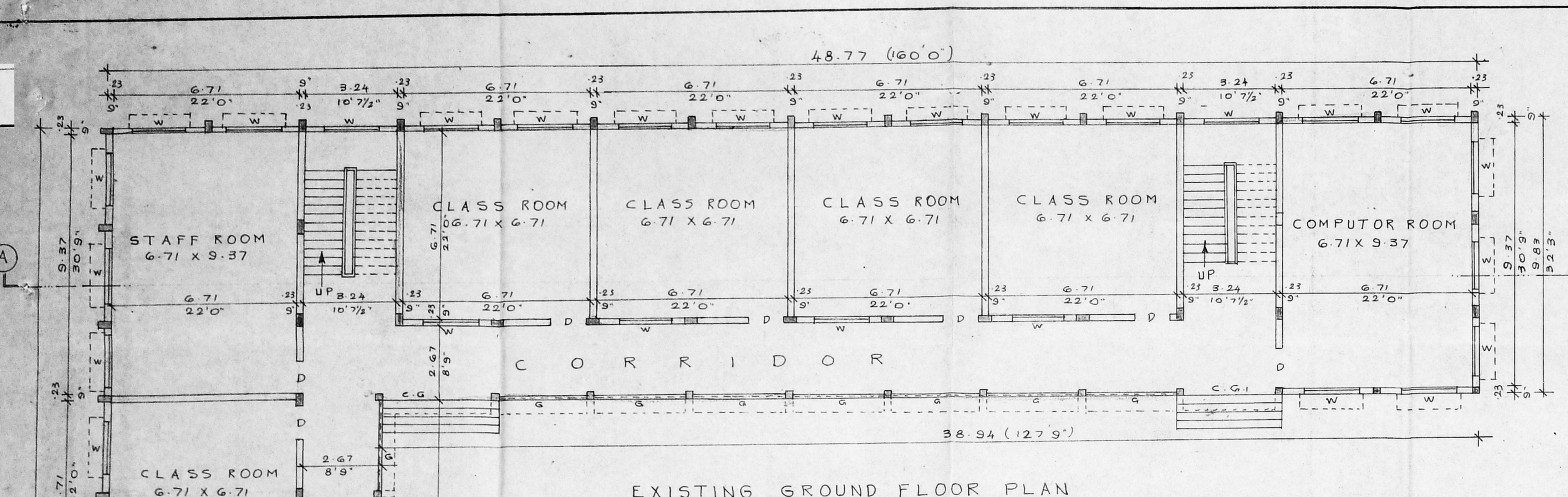

Planning Permit No. C/27/92/31/A/R/2001
APPROVED
 THIS OFFICE LETTER
 C/39713/2000
 No. 6-2001
 Date: 26/4/2001
 FOR MEMBER SECRETARY,
 CHENNAI METROPOLITAN
 DEVELOPMENT AUTHORITY
 CHENNAI-600 006

PLAN SHOWING THE EXISTING GROUND FLOOR AND THE PROPOSED CONSTRUCTION OF FIRST & SECOND FLOOR HIGH SCHOOL BUILDING AT 5 NO: 98/1A, 98/1B, 98/1B3, 98/1B4 SENNEERKUPPAM VILLAGE, THULSI NAGAR KUMANAN CHAVADI, POONAMALLEE TALUK, TIRUVALLUR DISTRICT, CHENNAI.

JOINERY DETAILS:

D-DOOR	: 1.22 x 2.44 (4'0" x 8'0")
D1-DOOR	: 0.91 x 2.13 (3'0" x 7'0")
D2-DOOR	: 0.76 x 2.13 (2'6" x 7'0")
W-WINDOW	: 1.83 x 1.52 (6'0" x 5'0")
W-WINDOW	: 1.22 x 1.52 (4'0" x 5'0")
G-M.S GRILL	: 3.20 x 1.52 (10'6" x 5'0")
G1-M.S GRILL	: 1.83 x 1.52 (6'0" x 5'0")
V-VENTILATOR	: 0.91 x 0.61 (3'0" x 2'0")
C.G-COLLAPSABLE GATE	: 3.96 x 2.44 (13'0" x 8'0")
C.G1	: 3.20 x 2.44 (10'6" x 8'0")
J-R.C.C JALLI	: 0.76 x 0.61 (2'6" x 2'0")
J-R.C.C JALLI	: 1.37 x 0.61 (4'6" x 2'0")

AREA STATEMENT:

PLOT AREA	: 3772.72 sq.m. (40595 sq.ft.)
BUILT UP AREA:	
EXISTING GROUND FLOOR	: 786.10 sq.m. (8462 sq.ft.)
TOILET BLOCK-I	: 28.05 sq.m. (302 sq.ft.)
TOILET BLOCK-II	: 21.97 sq.m. (237 sq.ft.)
TOILET BLOCK-III	: 8.24 sq.m. (89 sq.ft.)
TOILET BLOCK-IV	: 3.70 sq.m. (40 sq.ft.)
PROPOSED FIRST FLOOR	: 786.10 sq.m. (8462 sq.ft.)
PROPOSED SECOND FLOOR	: 786.10 sq.m. (8462 sq.ft.)
TOTAL BUILT UP AREA	: 2420.26 sq.m. (26054 sq.ft.)
PLOT COVERAGE	: 22.50%
F. S. I	: 0.64

P.M. MATHEW, B.E.
 LICENSED SURVEYOR
 CLASS No: 172 OF 2000-2001
 CORPORATION OF CHENNAI
 "ROCK VACHA"
 W-45, VILITH STREET,
 Anna Nagar Western Extension,
 CHENNAI-600 101.
 LICENSED SURVEYOR

OWNER

REGULARISED PORTION

PROPOSED WORK

EXISTING WORK

EXISTING ROAD

SITE BOUNDARY

SEWAGE LINE

SCALE 1:100 (1" = 8'0")

Planning Permit No. C 27192/31/B/R/001

APPROVED

SUBJECT TO THE CONDITIONS IN THIS OFFICE LETTER.
No. C 459713/2000
Date 10/10/2000
FOR MEMBER SECRETARY
CHENNAI METROPOLITAN
DEVELOPMENT AUTHORITY
CHENNAI-600 008.

PLAN SHOWING THE EXISTING GROUND FLOOR AND THE PROPOSED CONSTRUCTION OF FIRST & SECOND FLOOR HIGH SCHOOL BUILDING AT SNO:98/1A1, 98/1B1, 98/1B3, 98/1B4 OF SENNEERKUPPAM VILLAGE, THULSI NAGAR KUMANAN CHAVADI, POONAMALLEE TALUK, TIRUVALLUR DISTRICT, CHENNAI.

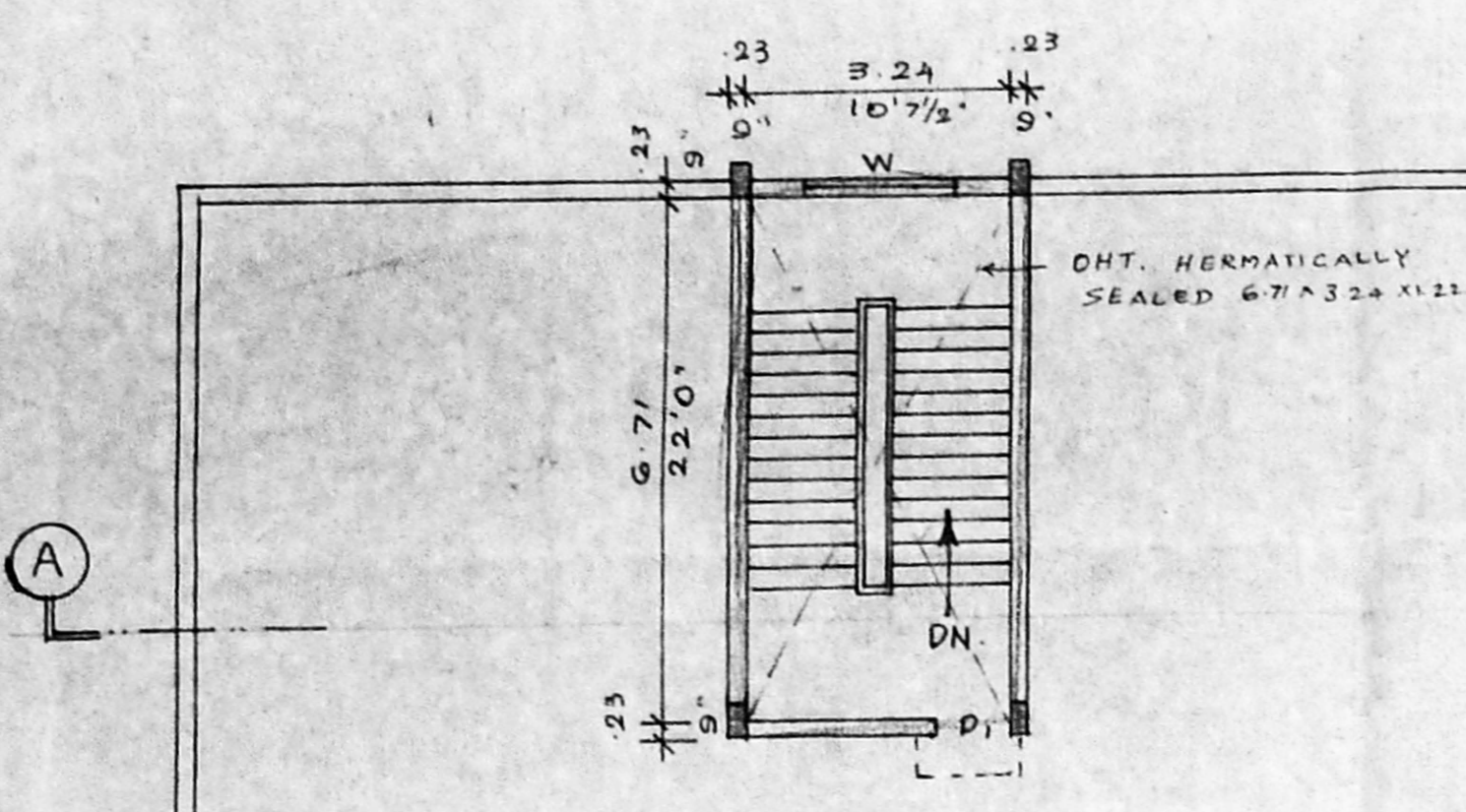

OPEN TERRACE

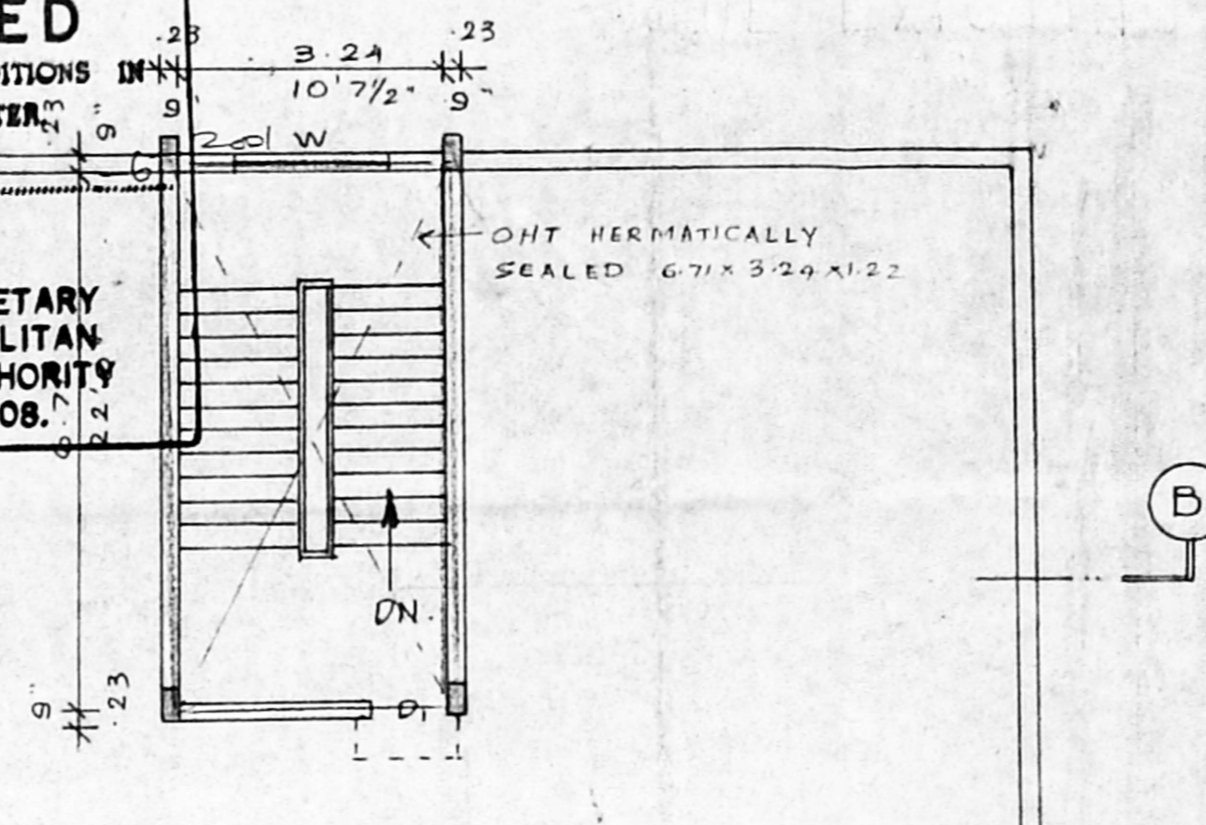

OPEN TERRACE

TERRACE FLOOR PLAN

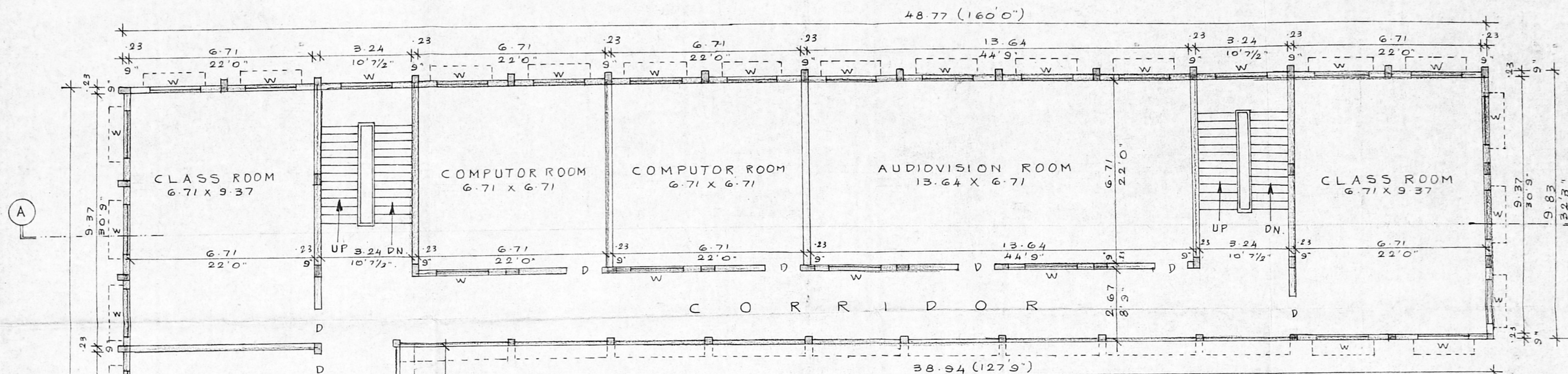

OPEN TERRACE

TYPICAL FLOOR PLAN (FIRST FLOOR PLAN & SECOND FLOOR PLAN)

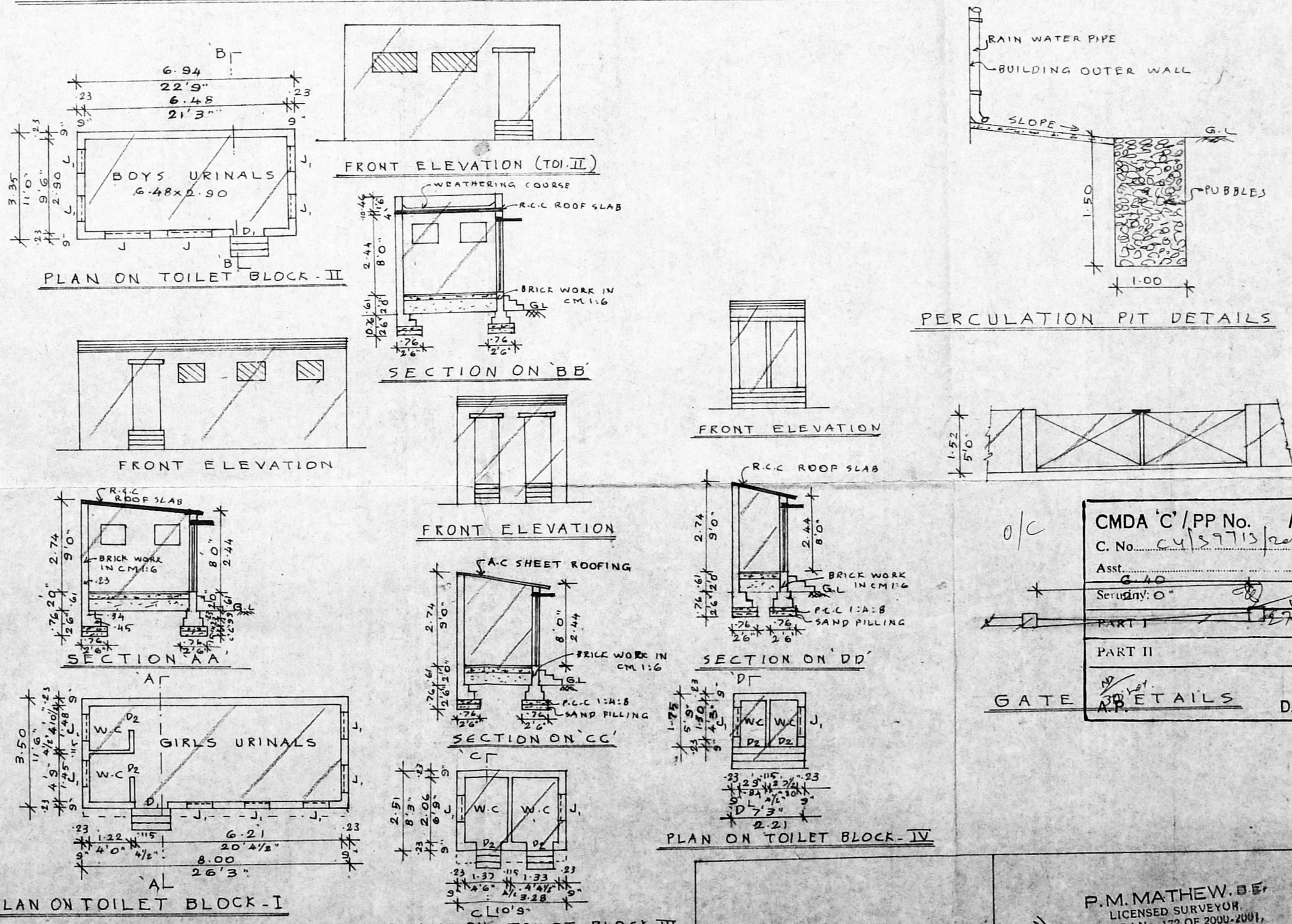
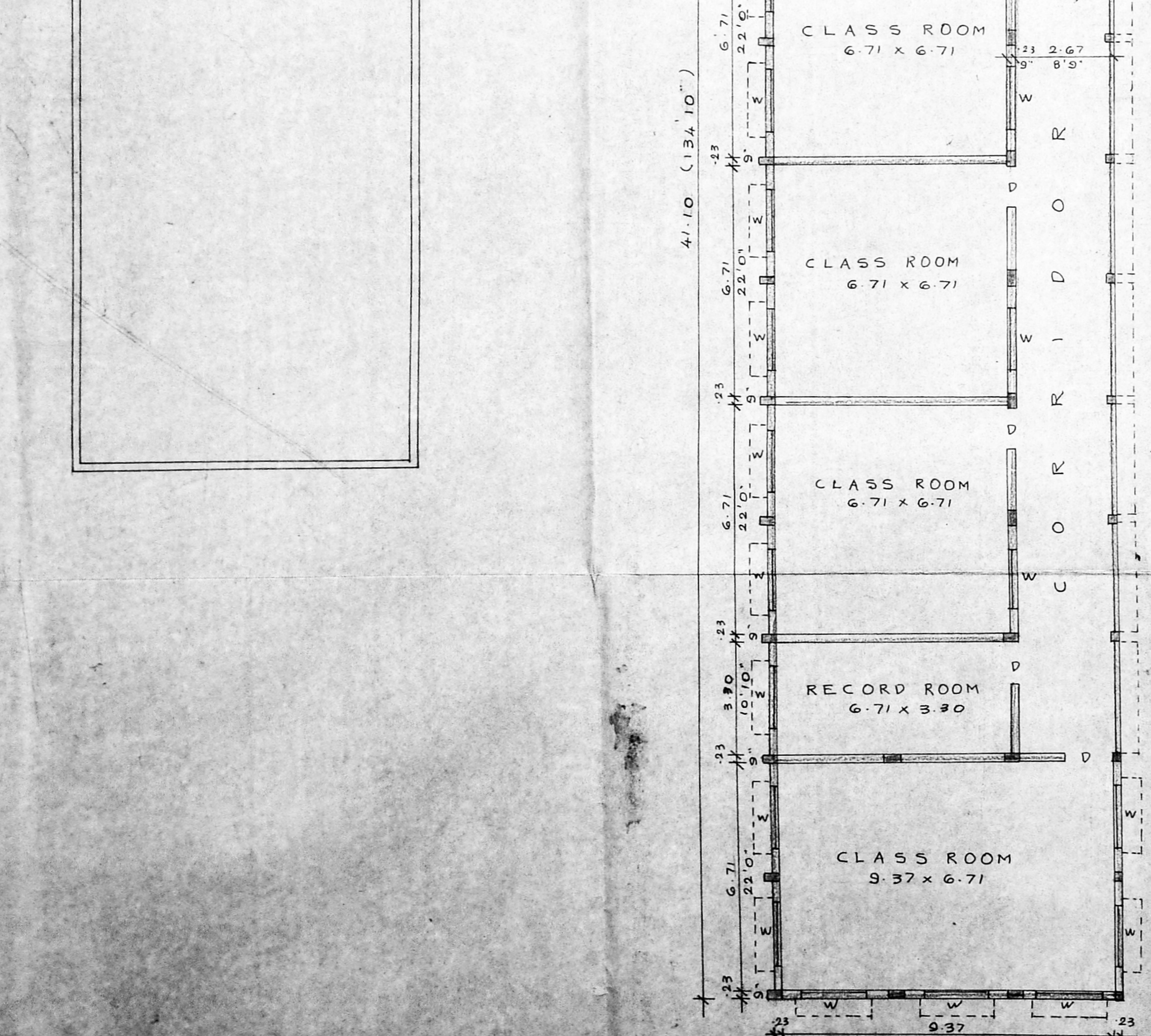

SCALE: 1" = 80' (1:100)

PROPOSED WORK
REGULARISED PORTION

Christian
OWNER

P.M. MATHEW, B.E.
LICENSED SURVEYOR
CLASS LNo: 172 OF 2000-2001,
CORPORATION OF CHENNAI,
"ROCK VACHA",
WAS, VILVIL STREET,
Anna Nagar Western Extension, 600 011,
CHENNAI 600 101.
LICENSED SURVEYOR

CMDA 'C' / PP No. 1
C. No. C 459713/2000
Asst. S. G. O.
Serial No. 0
PART I
PART II
GATE DETAILS D.P.